LoginIt for iPhone & iPad

1. Introduction

2. Quick start

3. View orientation

4. Main view

5. Details view

6. Settings view

7. PIN code view

8. Help view

1. Introduction

LoginIt is very efficient and user-friendly app for keeping your logins and credit cards secure and available from all of yours iOS devices.

You can login to your favorite web sites and applications; make purchases in online stores without taping logins, credit card numbers, passwords and CVV codes

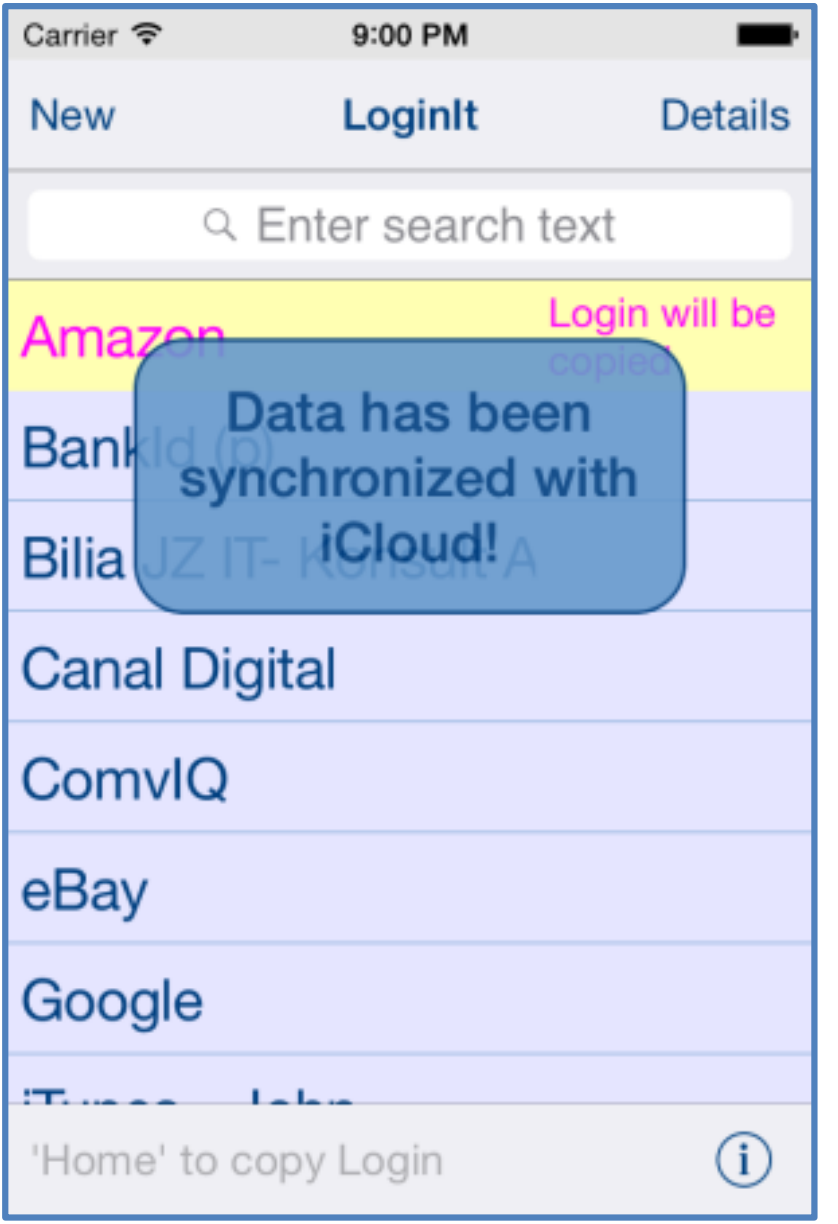

App was designed to make copying of login and credit card data as quick and easy as

possible. The only thing you need to do is to choose what you want to copy. It really cannot be simpler.

Starting from version 2.0 app supports iCloud data synchronization - data on all iOS devices with same iCloud account will be synchronized.

LoginIt is particularly useful when you login to the web TV, online streaming, iTunes, make purchases in online stores, etc.

LoginIt was tested with app Remote by Apple and Apple TV - it is really very convenient.

Just register Login/Credit card data and Password/CVV code in your app. Later on you can easy copy them using very useful feature – auto copy of login/credit card number and password/CVV code.

Login/Credit card data is copied just by selecting it in app: Copying operation is performed automatically during switching from LoginIt to another application.

Information about copied item is communicated to the user by local notification.
If you wish you can generate

strong random passwords, which are highly secure and difficult to crack or guess.

Data might be protected by activating of PIN code.

You can customize the app functionality by using “Settings-function”.

App “Help-function” available in the app or on WWW contains detailed description of all functions, and options.

In the app has been implemented total saving/restoration of state – it means that app might be interrupted at any time (by phone

call, pressing one of device buttons, screen lock) and your data will not be lost. When app is activated next time all new data will be restored.
App is optimized for iOS9, iOS8, iOS7, iOS6, iOS5.

Pictures in current documentation are taken mainly from iPhone 6 Plus, iOS8.x and iOS7.x version of LoginIt. On devices, which are running older versions of iOS (6.x and 5.x) some controls will look slightly different. Following table contains couple of examples of such differences.

Stepper

iOS6.x, iOS5.x

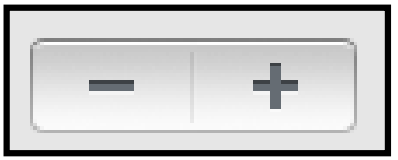

iOS9.x, iOS8.x, iOS7.x:

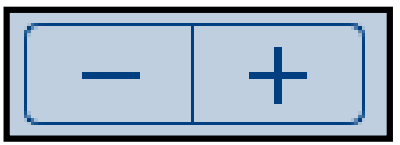

Slider

iOS5.x, iOS6.x



iOS9.x, iOS8.x, iOS7.x:



Text field

iOS6.x, iOS5.x

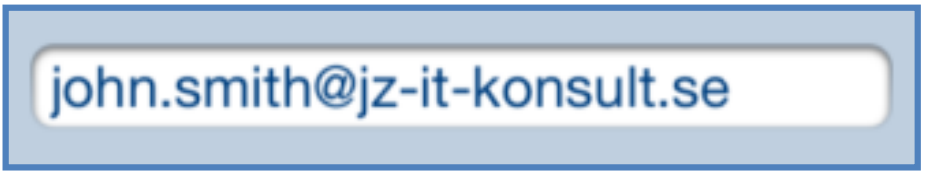

iOS9.x, iOS8.x, iOS7.x:



Switch

iOS6.x, iOS5.x





iOS9.x, iOS8.x, iOS7.x:

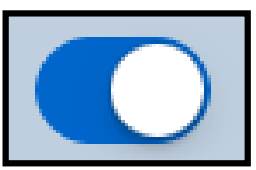

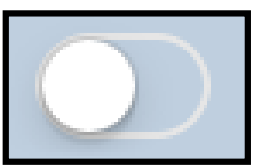

Alert

iOS6.x, iOS5.x



iOS9.x, iOS8.x, iOS7.x:



Here you can see examples of differences in layouts of views on different iOS devices.

iPhone 4s

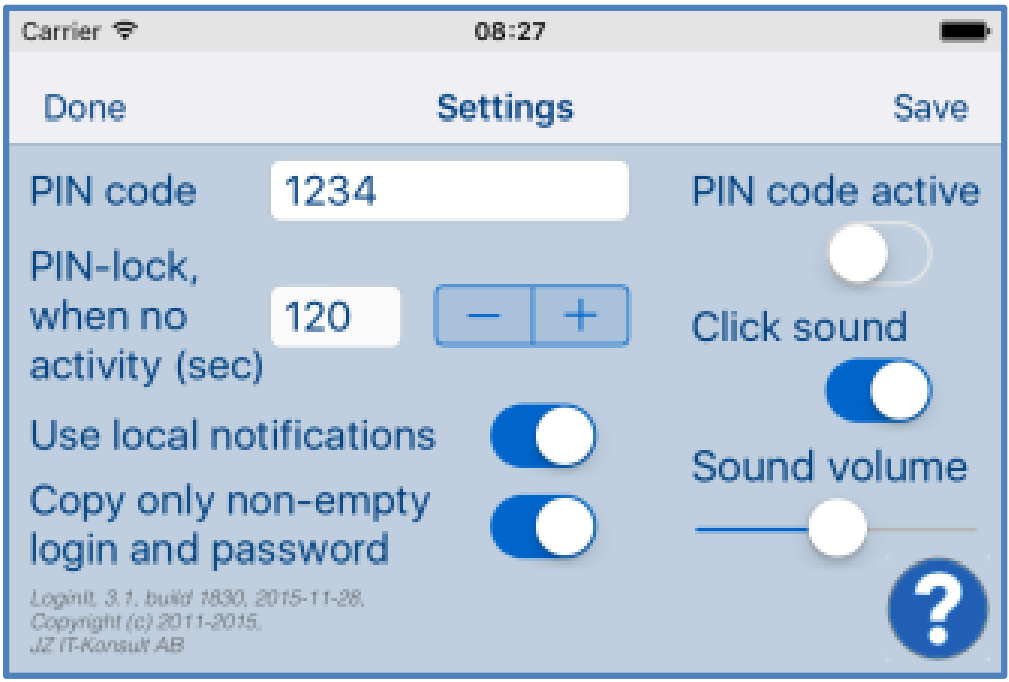
Carrier
08:27
Done
Settings
Save
PIN code
1234
PIN code active
PIN-lock, when no activity (sec)
120
Click sound
Use local notifications
Sound volume
Copy only non-empty login and password
LoginIt, 3.1, build 1830, 2015-11-28,
Copyright (c) 2011-2015,
JZ IT-Konsult AB

iPhone 5

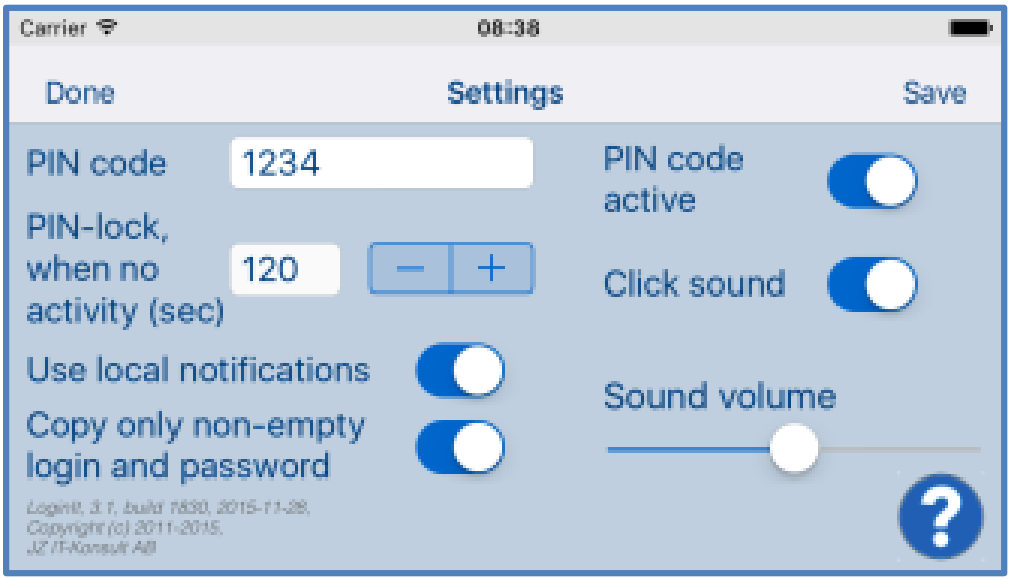

iPhone 6

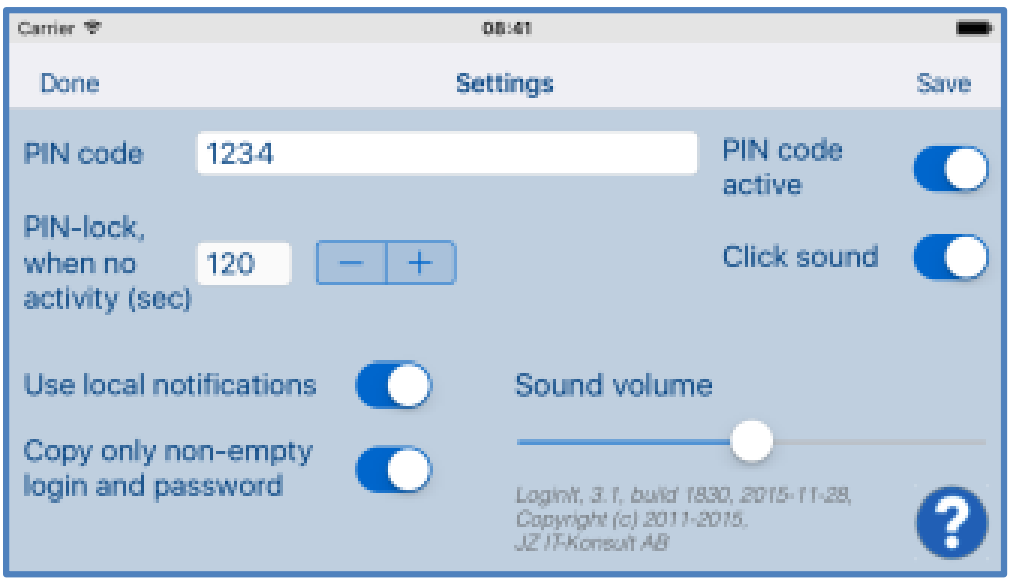

iPhone 6 Plus

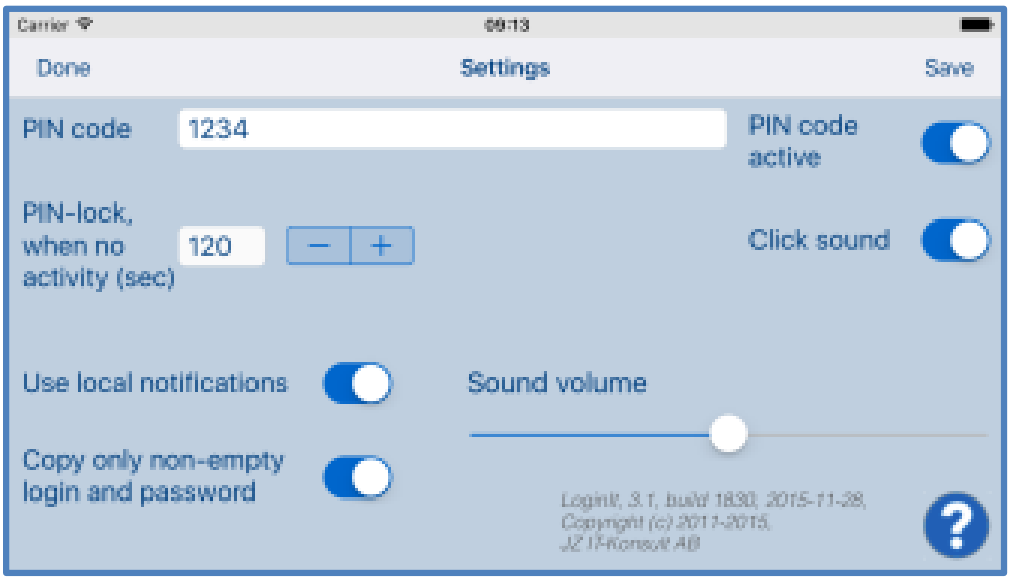

iPad


Done
Settings
Save
PIN code
1234
PIN-lock, when no activity (sec)
120
PIN code active
Use local notifications
Copy only non-empty login and password
Click sound
Sound volume

IPad Pro



[Back to top]

2. Quick start

Let’s quickly demonstrate app functionality by using example - login to “Find iPhone” app using John’s iTunes account.

1) Tap “New” in main view and register new login record – in example John’s login to iTunes:

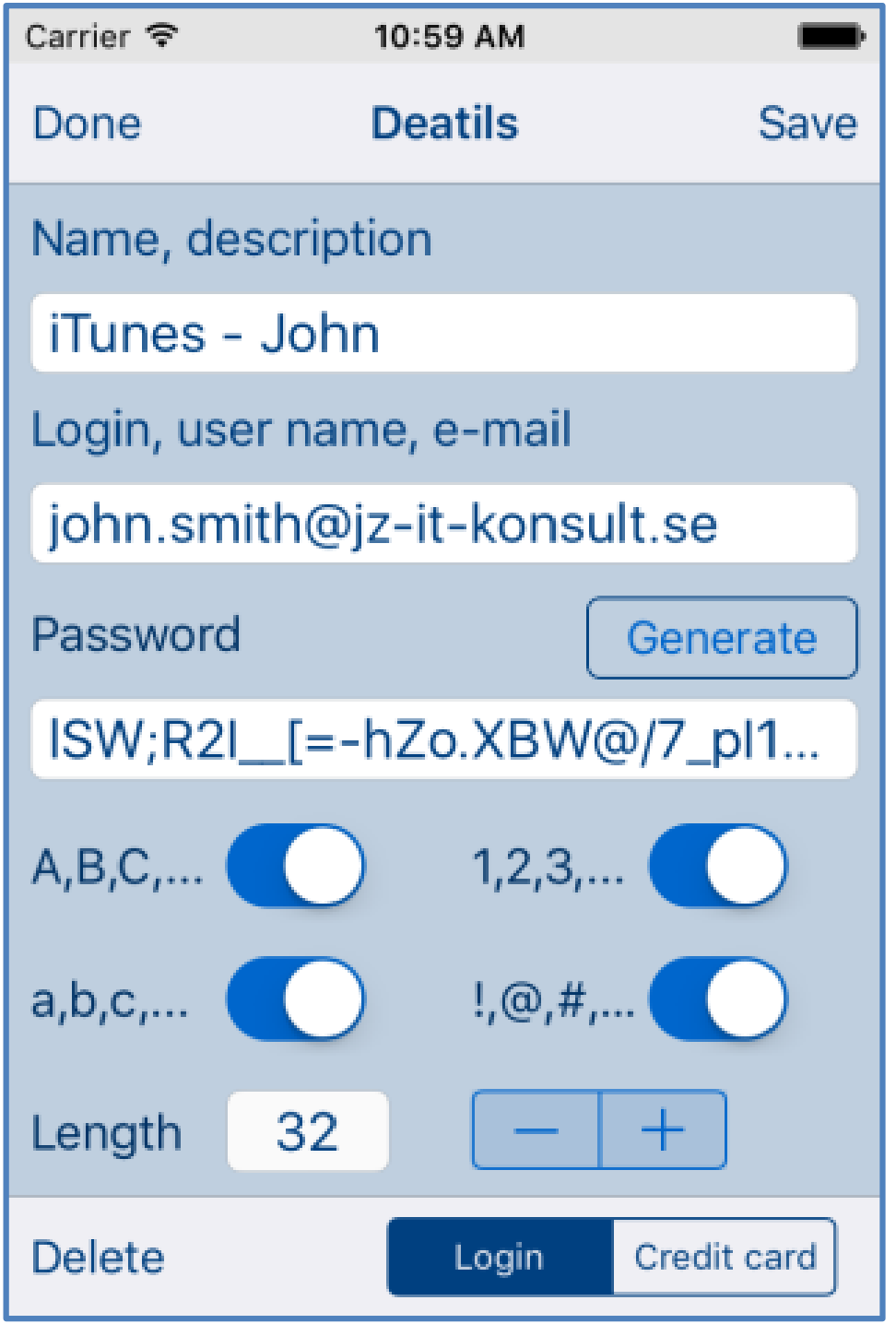
Carrier
10:59 AM
Done
Deatils
Save
Name, description
iTunes - John
Login, user name, e-mail
john.smith@jz-it-konsult.se
Password
Generate
lSW;R2l__[=-hZo.XBW@/7_pl1...
A,B,C,...
1,2,3,...
a,b,c,...
!,@,#,...
Length
32
Delete
Login
Credit card

Enter:

- “Name, description” – name of login record, which will be visible from main view.
- “Login, user name, e-mail”.
- “Password”, you may tap “Generate” button – in this case password will be generated for you.

2) Tap “Save” to save record.

3) Details view will close, and you will see:


Carrier
9:05 PM
New
LoginIt
Details
Enter search text
ComvIQ
eBay
Google
iTunes - John
Login will be copied
iTunes Connect Johr
iTunes Maria
Library
'Home' to copy Login

To the right of name of selected login record is information about item which will be copied next. In our case it is login.

4) Now tap or double tap “Home” to switch to “Find iPhone” app. You will see:

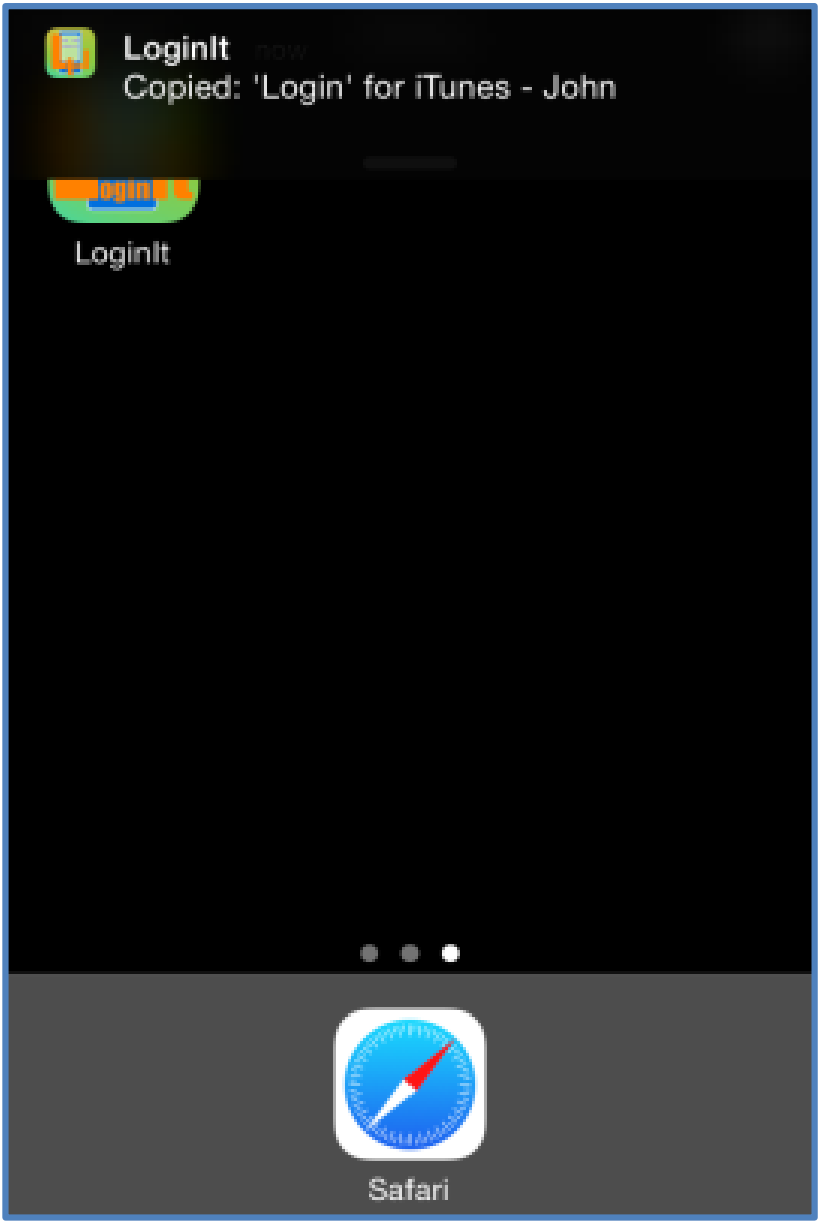

John’s e-mail is copied to iPhone/iPad pasteboard (clipboard).

5) Switch to “Find iPhone” app and paste info to “Login” field. Switch back to LoginIt. You will see:

To the right of name of selected login record is information about login item which will be copied next. In our case it is password.


Carrier
9:08 PM
New
LoginIt
Details
Enter search text
ComvIQ
eBay
Google
iTunes - John
Password will be copied
iTunes Connect Johr
iTunes Maria
Library
'Home' to copy Password

6) Now tap or double tap “Home” again to switch to “Find iPhone” app. You will see:

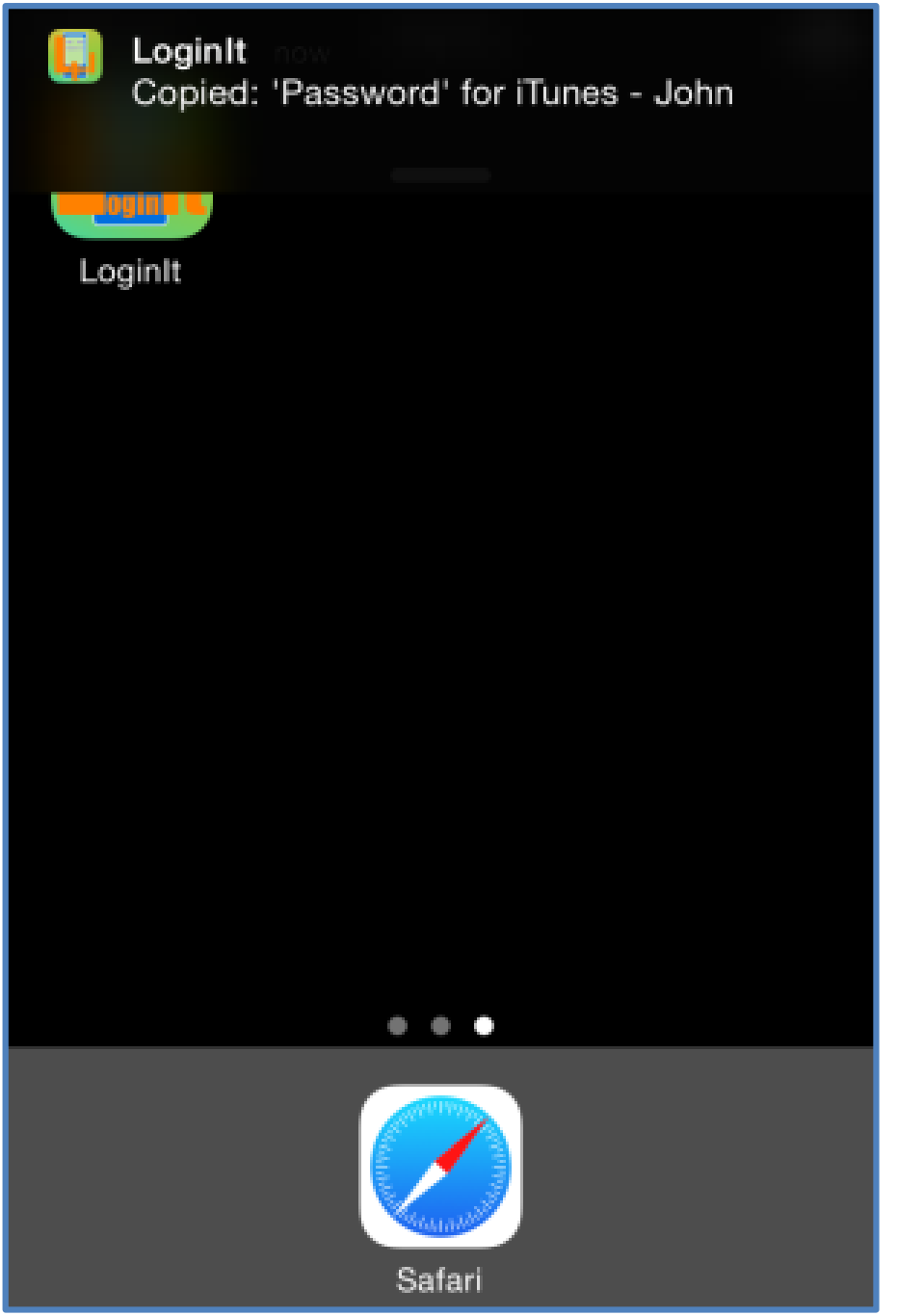

John’s password is copied to

iPhone/iPad pasteboard (clipboard).

7) Switch to “Find iPhone” app and paste info to “Password” field.

[Back to top]

3. View orientation

All app views works in portrait and landscape orientation:

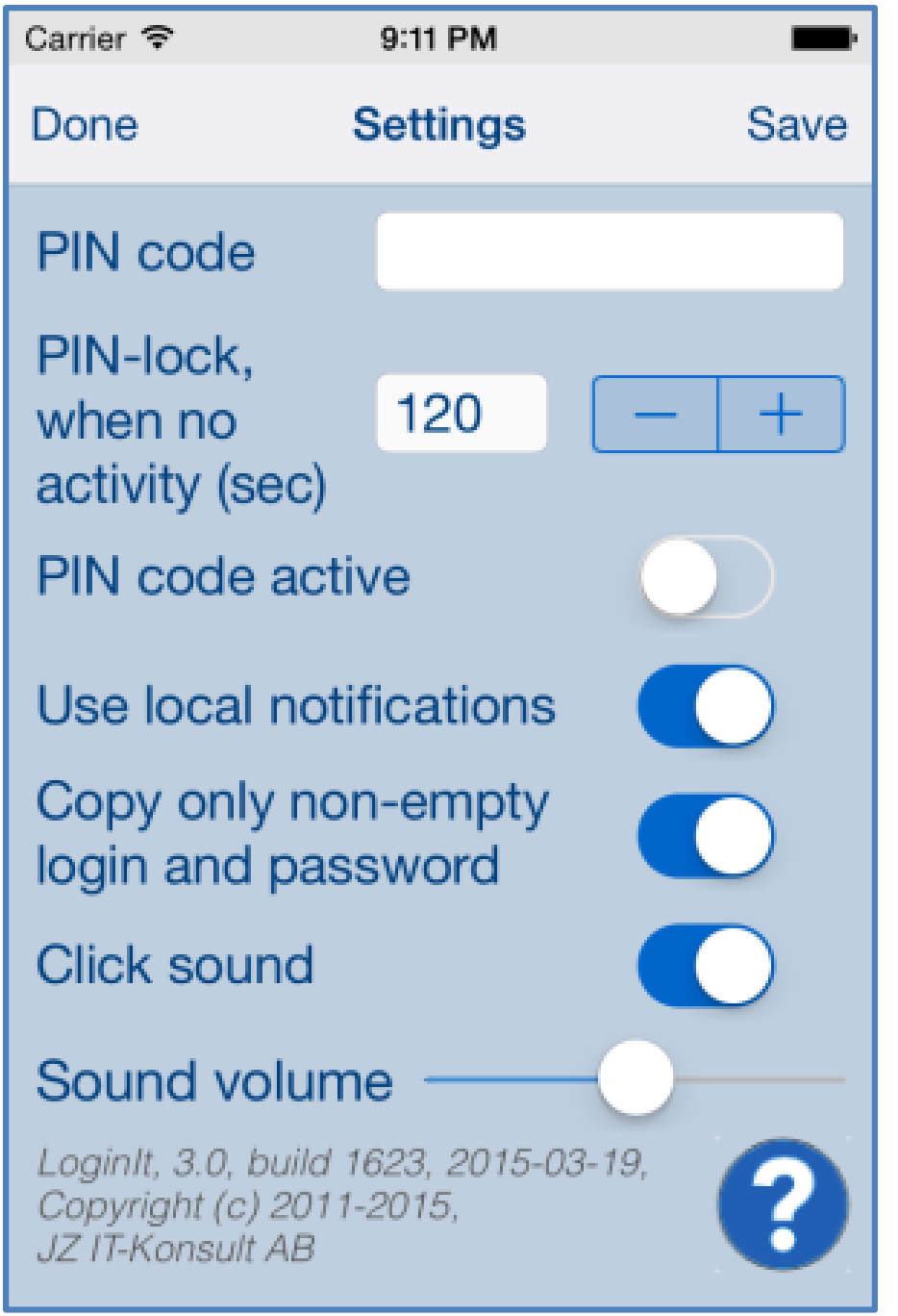

portrait orientation

or

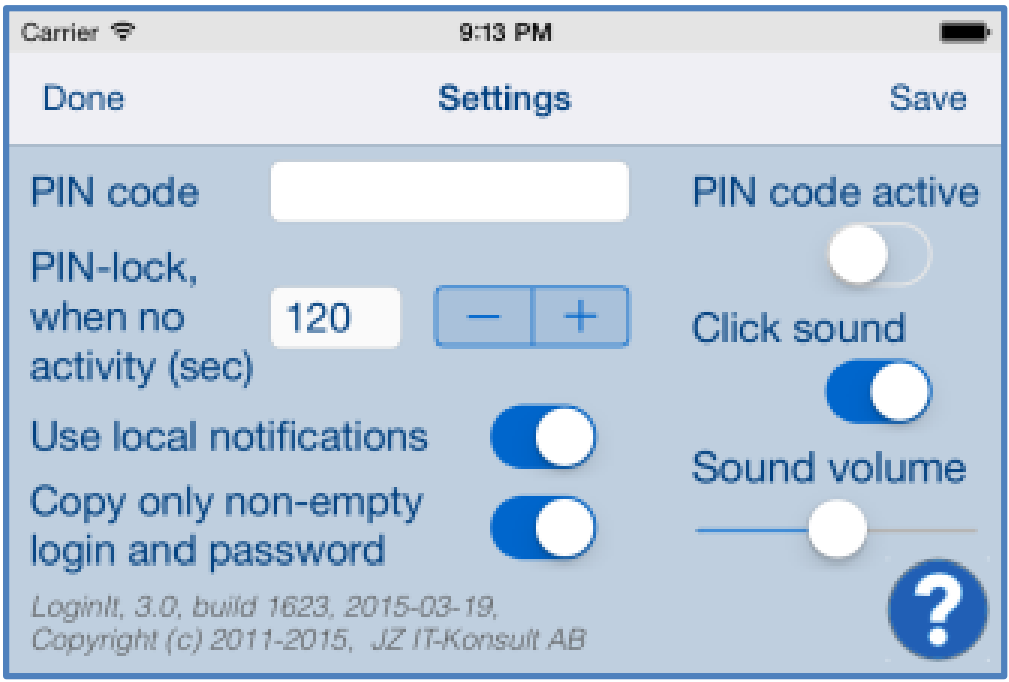

Landscape orientation

Just select orientation, which is most convenient for you. View orientation can be change at any time.

[Back to top]

4. Main view

It is view you will usually see when you start the app. View contains list of names of login records and controls which allow you access to all app functions and options. Login records are sorted by name alphabetically.

Automatic copying of login and passwords works only from this view.



When app was terminated in another view, next time you start app you will be directed to that view.

Here is detailed description of controls available from Main view:



Search bar – used for searching -”filtering” of logins.

When activated, view will show only logins, with name/description containing text entered in search bar.

Main view will change to:

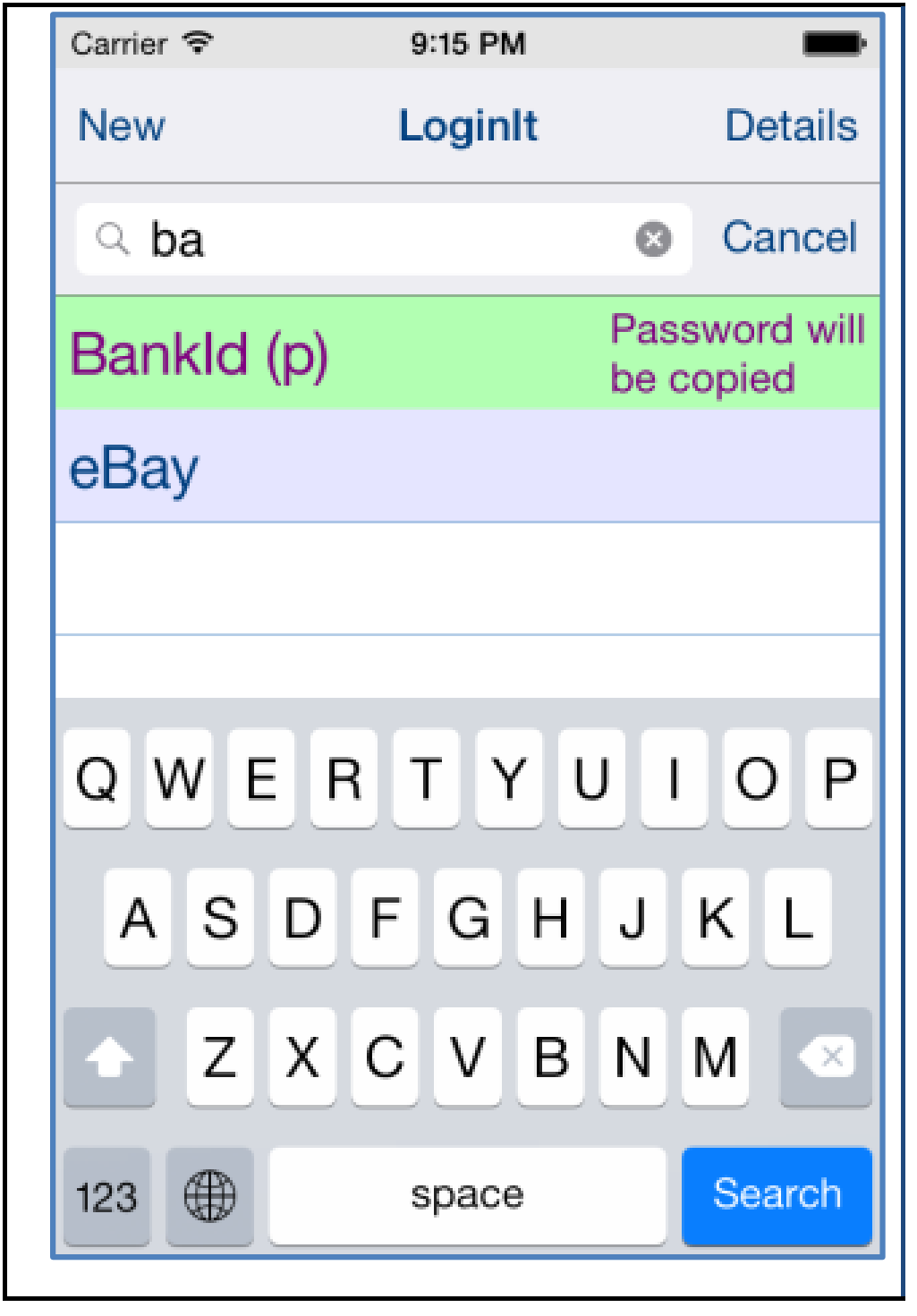
Carrier
9:15 PM
New
LoginIt
Details
ba
Cancel
BankId (p)
Password will be copied
eBay
Q W E R T Y U I O P
A S D F G H J K L
Z X C V B N M
123
space
Search

Here:

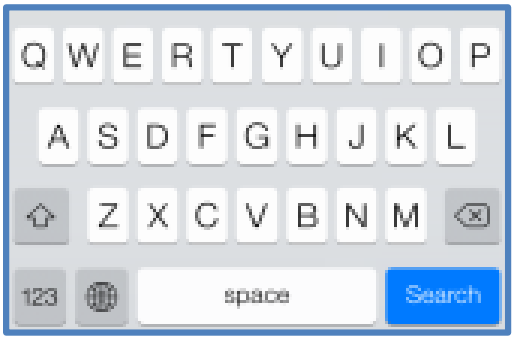

Keyboard

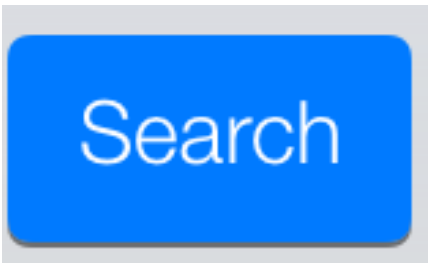

Tapping on Search button hides keyboard .

Main view will show only items, which satisfies search

condition; search text stays in search bar:

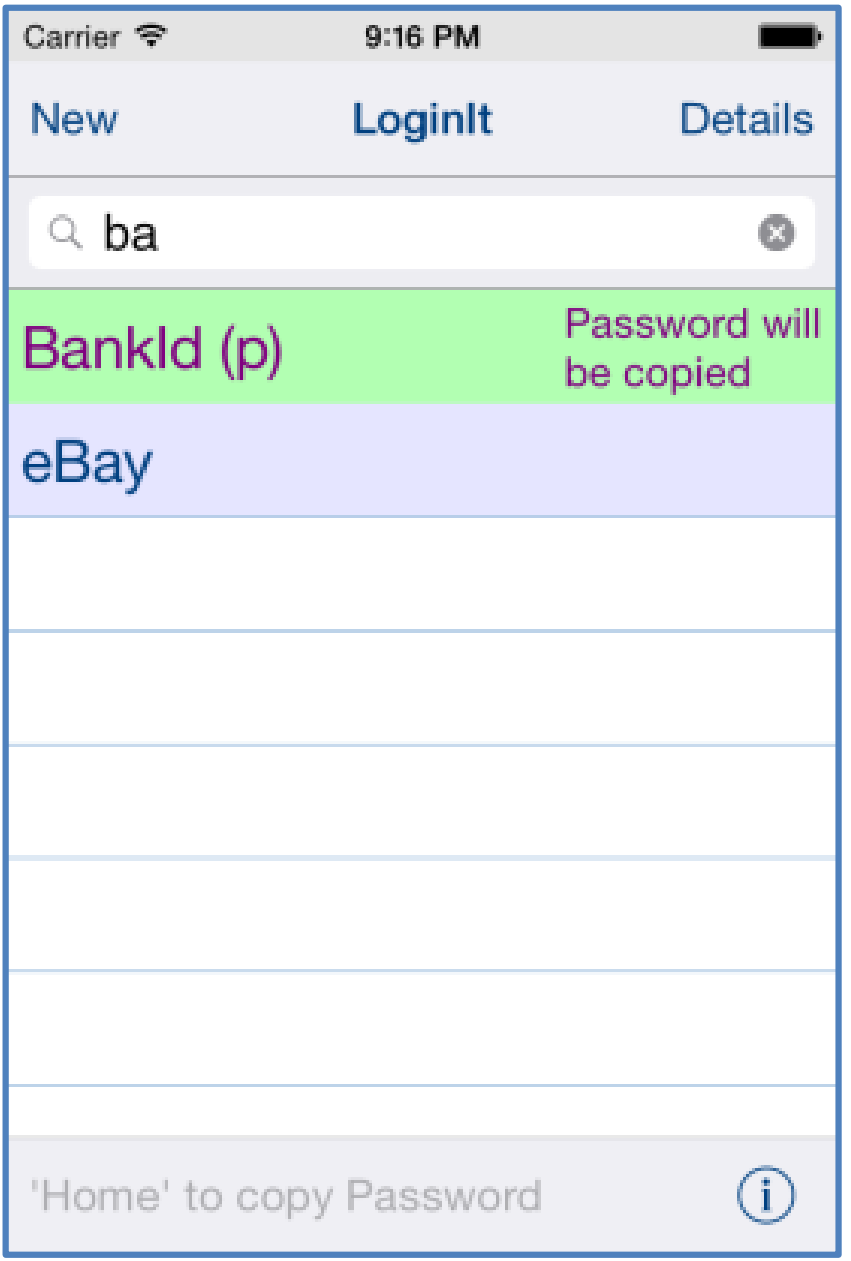



Activated search bar, here:

“ba”	Searched text
	Button which clears search text.



Starts Details view – view used for creation of new login records.



Opens Details view for editing or viewing of existing login records.



Activates Settings view – view used to change app parameters and options.

Double tap on login.

Same as following actions:

1) Mark login.
2) Tap “Details” button.

Swipe login to the left or to the right.

Copy next item “Login” or “Password”:



This functionality might be used when you want to skip coping login/password or if you want to copy login data (for example e-mail) to another record in LoginIt app.

Selected records in main view have different colors dependent on what will be copied next:

- Yellow color – login or card number will be copied when you next time you tap “Home” button:



- Green color – password will be copied when you next time you tap “Home” button:

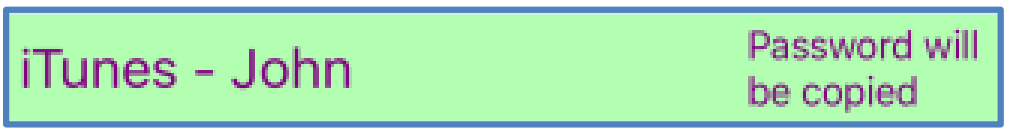

or

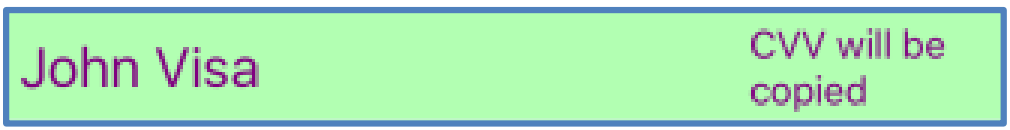

- Red color – empty login or password will be copied when you next time you tap “Home” button:



or



Starting from version 2.0 app supports iCloud data synchronization – login data on all iOS devices with same iCloud account will be synchronized.

To use this feature you need to activate “Document & Data” in settings of your iCloud account on all your iOS devices.

When data is synchronized the following message will be shown:

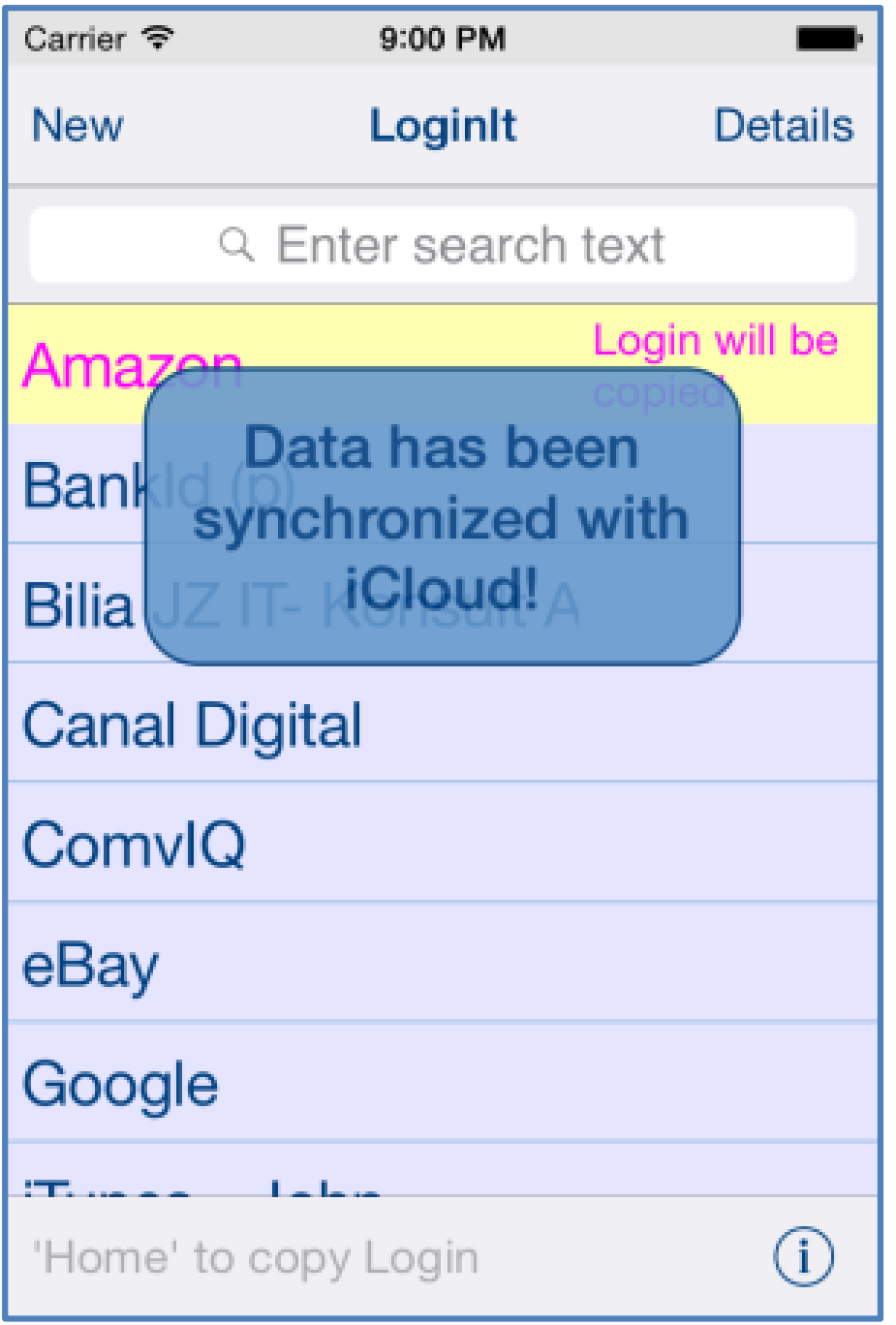
Carrier
9:00 PM
New
LoginIt
Details
Enter search text
Amazon
Login will be copied
Data has been synchronized with iCloud!
Canal Digital
ComvIQ
eBay
Google
'Home' to copy Login

[Back to top]

5. Details view

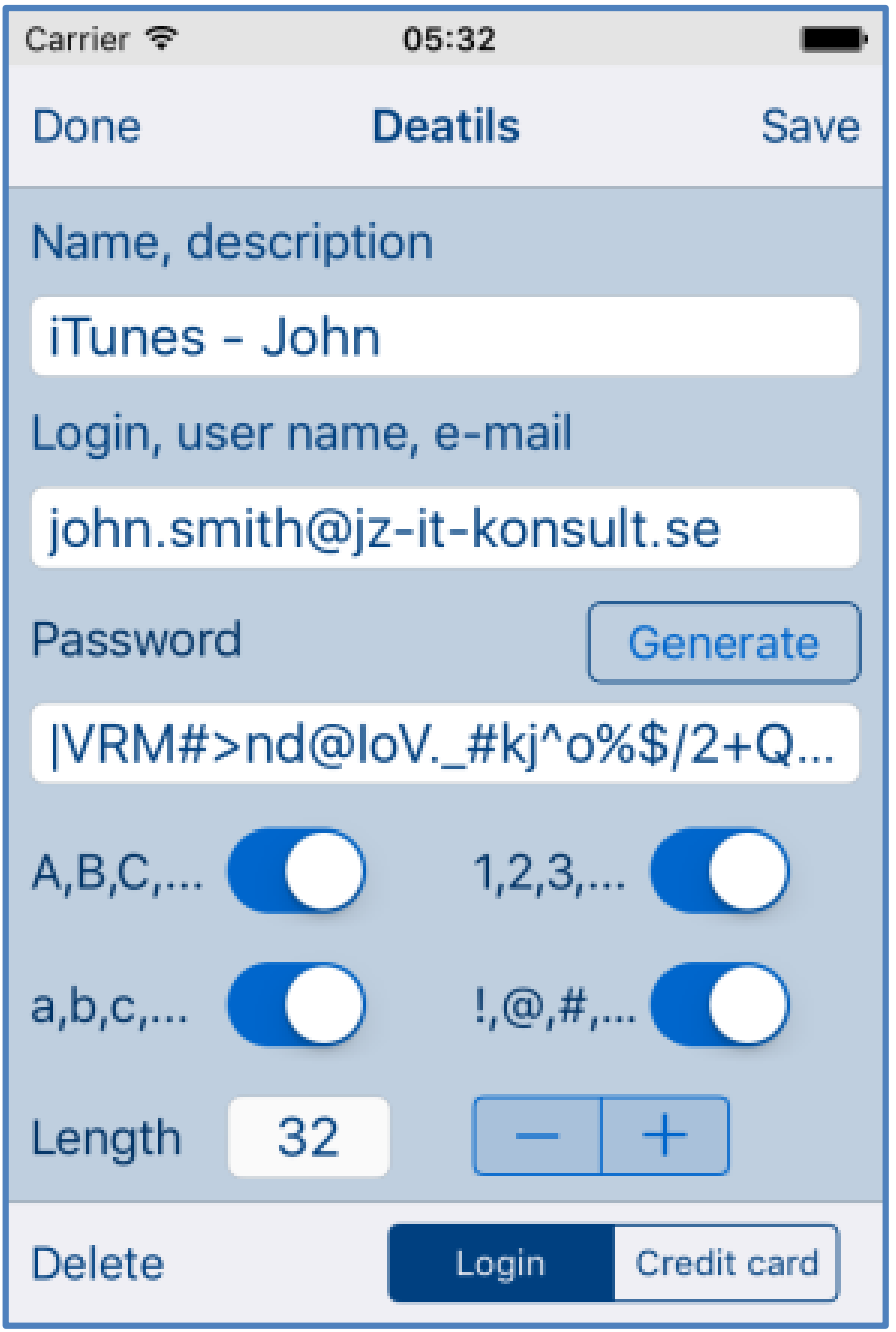

LoginIt details view shows details about login:

1) Name, description – name of login record shown in main view.

2) Login, user name, e-mail.

3) Password.

Just enter data and tap “Done” or “Save”.

If you wish you can generate strong random passwords, which are highly secure and difficult to crack or guess.

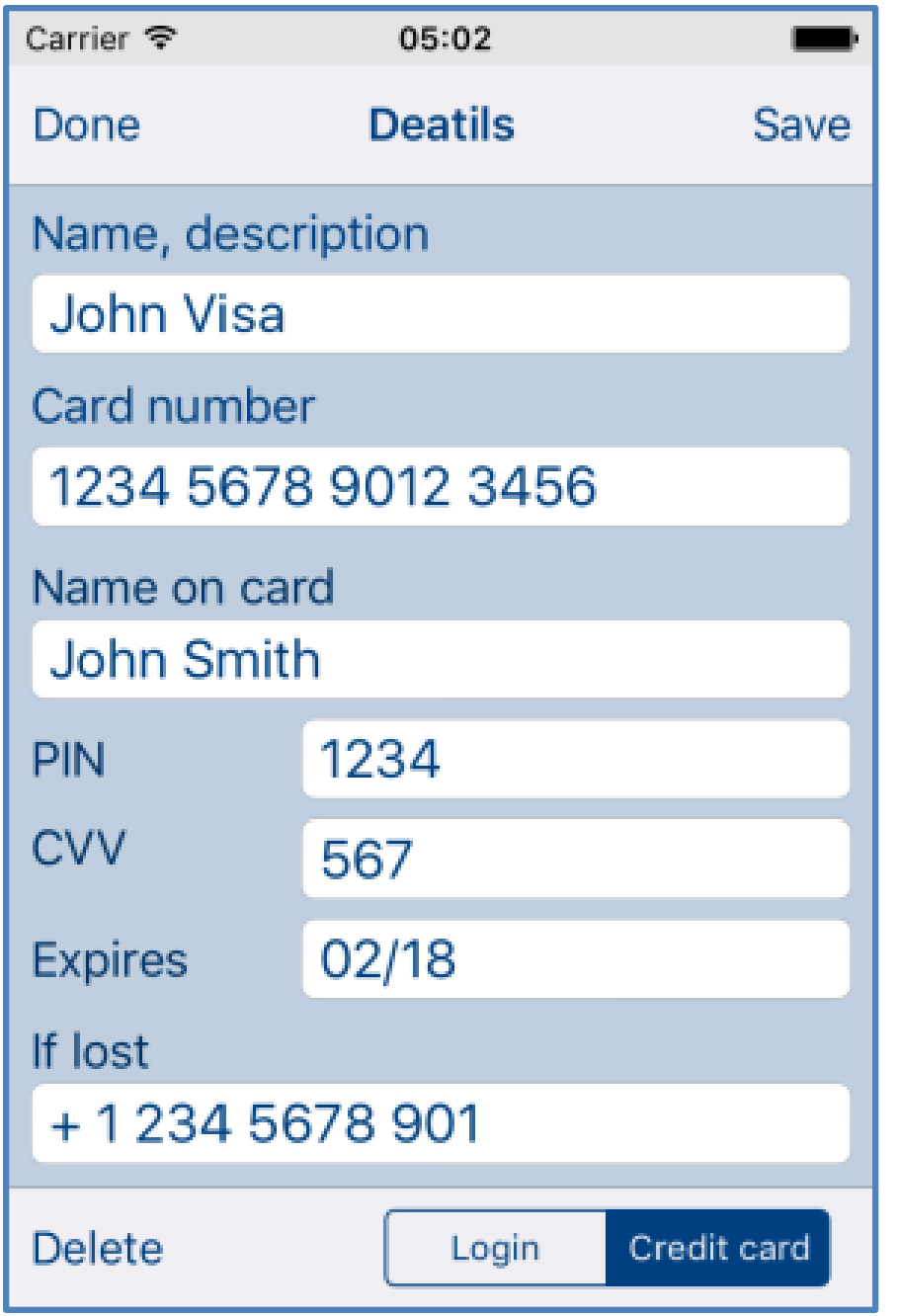

LoginIt details view shows details

about credit card:

1) Name, description – name of login record shown in main view.
2) Card number.
3) Name on card
4) PIN code.
5) CVV code.
6) Expires – expires date.
7) If lost – phone to call when card is lost.

Just enter data and tap “Done” or “Save”.

Controls in this view:



Terminate view without saving changes. When changes were made user will be prompted for decision what to do, by following alert:


Carrier
5:04 AM
Done
Deatils
Save
Name, description
iTunes - John
Data has changed. Do You want to save it?
Yes
No
Cancel
a,b,c,...
!,@,#,...
Length
32
Delete
Login
Credit card

User will have three possibilities:

1) Save changes, and exit, by choosing “Yes”.
2) Discard changes and exit, by selecting “No”.
3) Continue editing, by selecting “Cancel”.



Terminate view and save changes. When data is not consistent you will get one of following alerts:

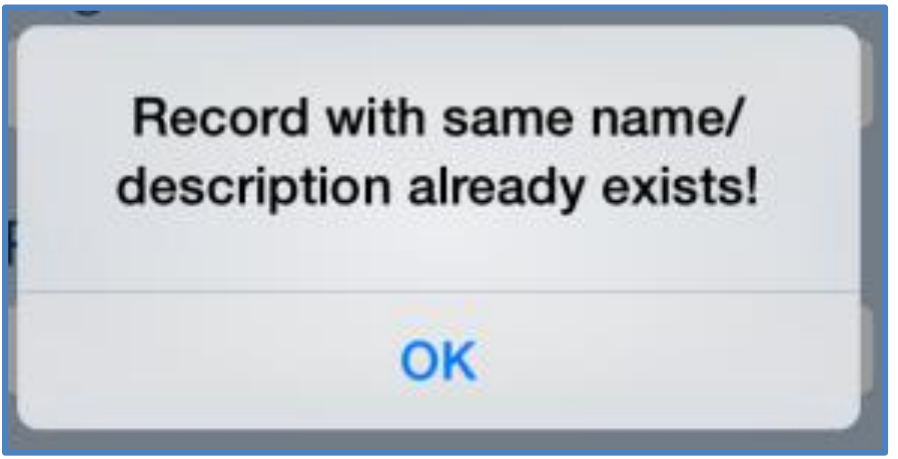

There is already record with same name/description as current record.

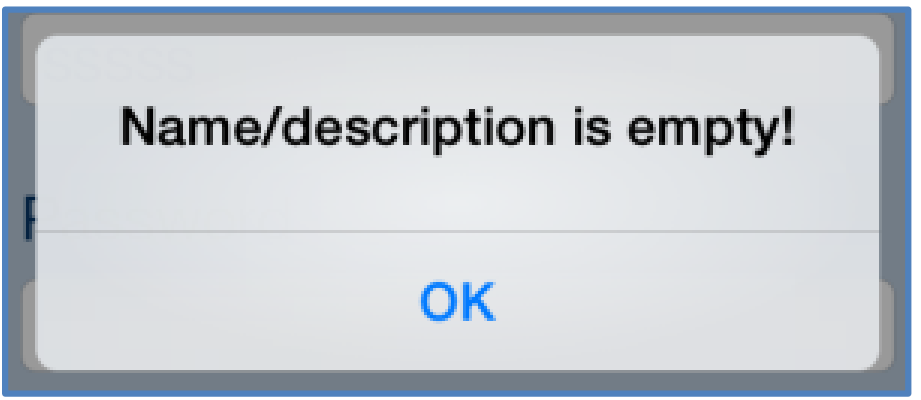

You are trying to save record without name/description.

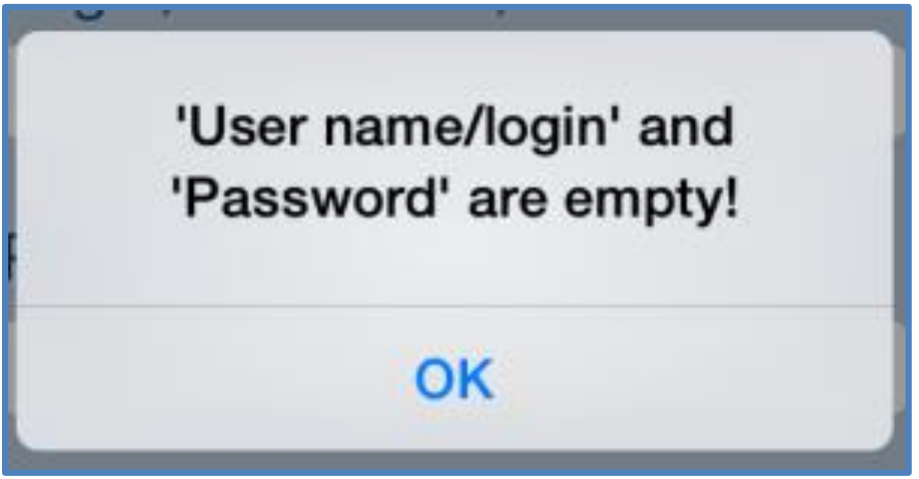

You are trying to save record without login and password.

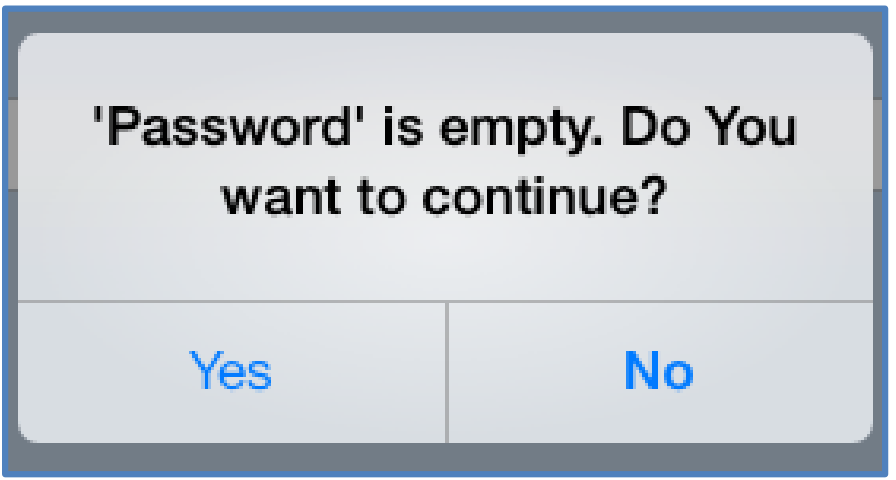

It is warning about empty password, if you want to

have it so tap “Yes” otherwise tap “No”.

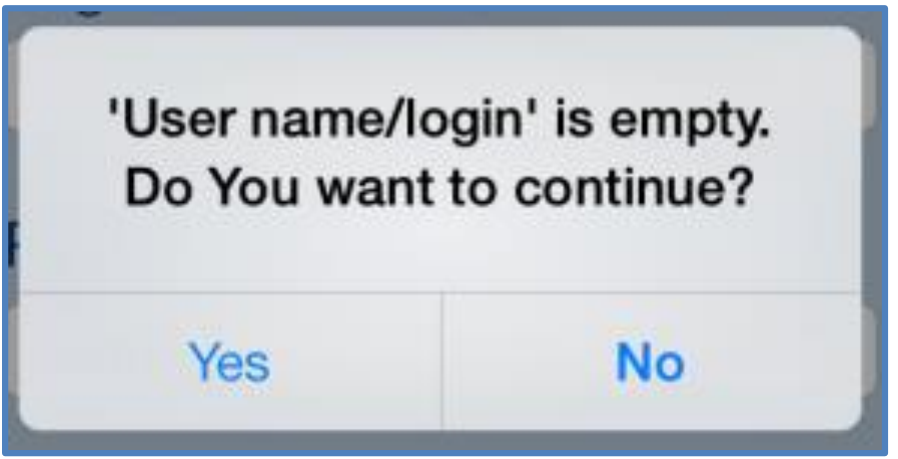

It is warning about empty login, if you want to have it so tap “Yes” otherwise tap “No”.



Generate password.



Use capital letters in automatically generated password.



Use lower case letters in automatically generated password.



Use digits in automatically generated password.



Use special characters in automatically generated password.



Defines length of automatically generated password.

Swiping to the right.
Same effect as taping “Done” button.

Swiping up moves to previous record and shows it in Details view.
It has same effect as:

- Tapping “Done”
- Selecting previous record
- Tapping “Details”
- When there is no previous record, the following will be shown

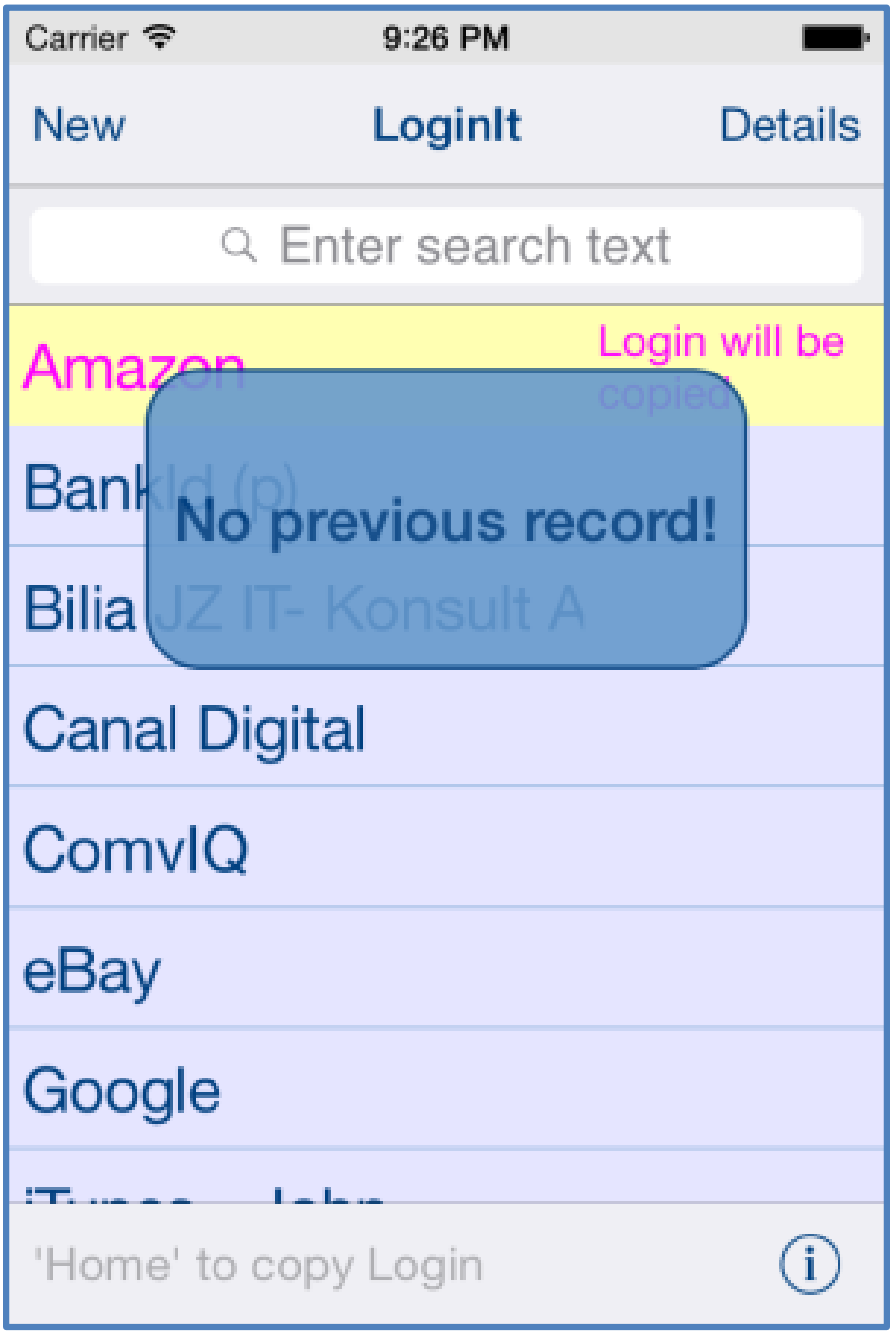
Carrier
9:26 PM
New
LoginIt
Details
Enter search text
Amazon
Login will be
copied
No previous record!
Canal Digital
ComviQ
eBay
Google
'Home' to copy Login

Swiping down moves to previous record and shows it in Details view.

It has same effect as:

- Tapping “Done”
- Selecting previous record
- Tapping “Details”

- When there is no next record, the following will be shown:



[Back to top]

6. Settings view

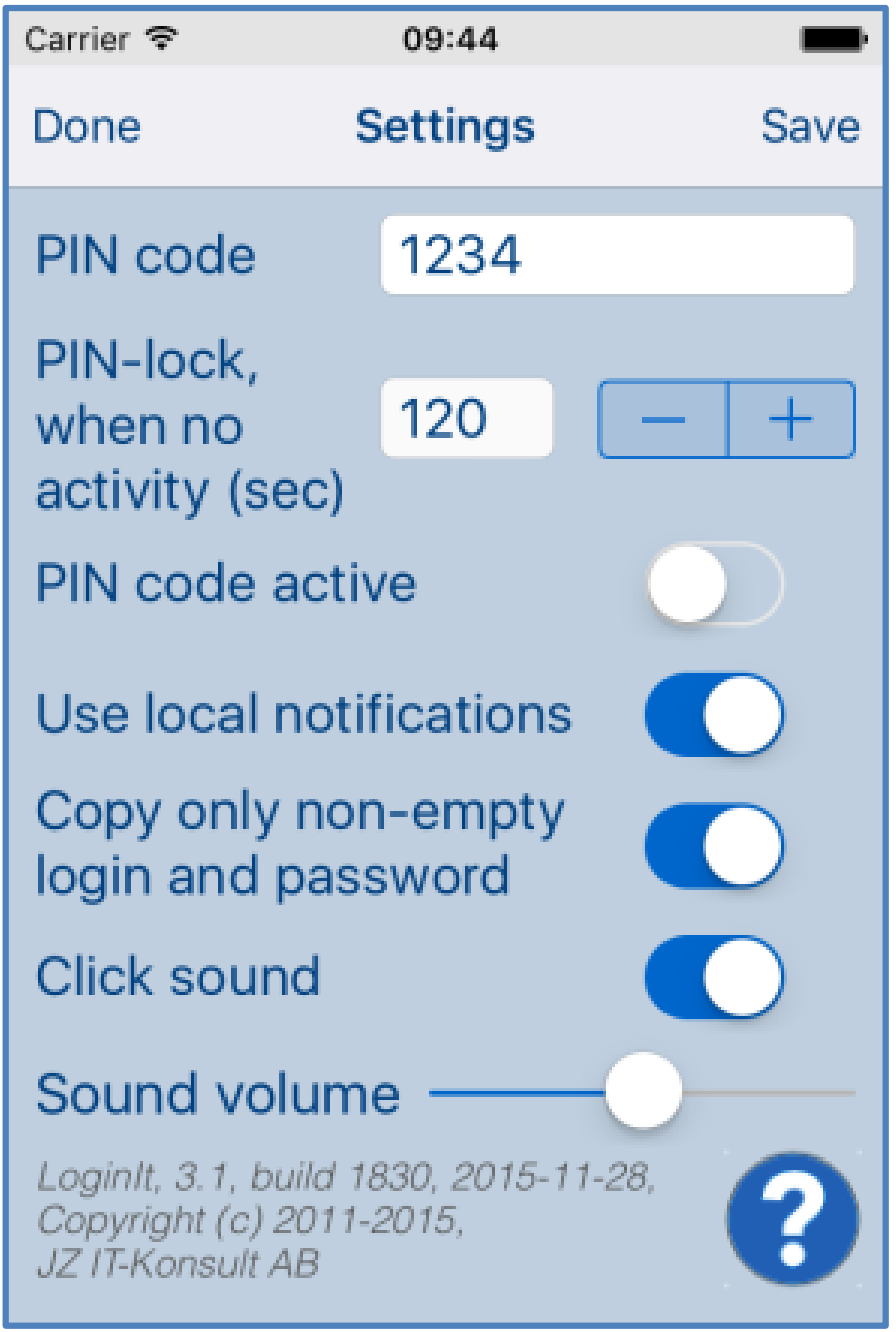

This view allows you to configure system parameters and settings. From this view you have also access Help view.

Here is detailed description of controls available from settings view:



Terminate view.

When changes were made user will be prompted for decision what to do, by following alert:

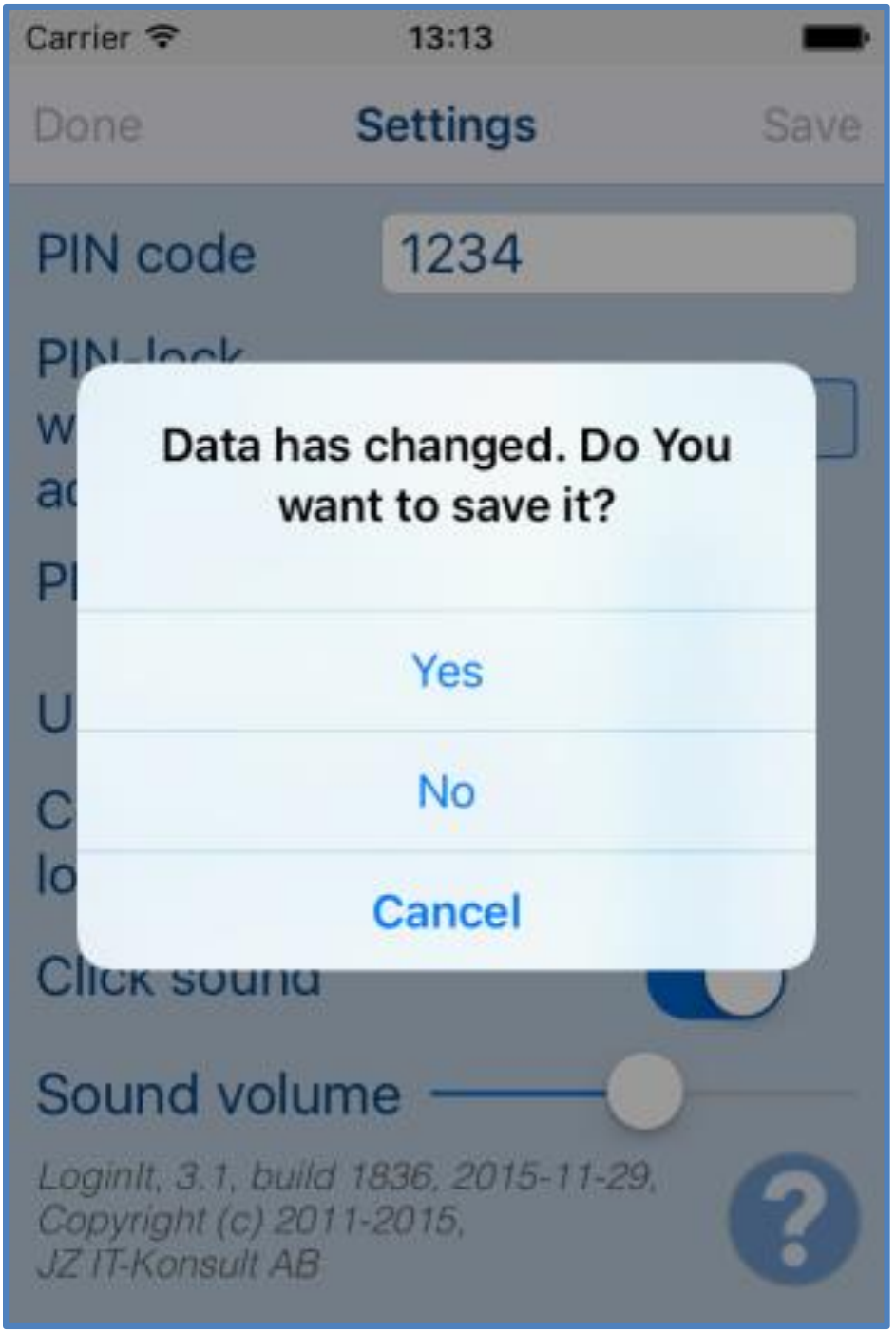
Carrier
13:13
Done
Settings
Save
PIN code
1234
Data has changed. Do You want to save it?
Yes
No
Cancel
Sound volume
LoginIt, 3.1, build 1836, 2015-11-29,
Copyright (c) 2011-2015,
JZ IT-Konsult AB

User will have three possibilities:

1) Save changes, and exit, by choosing “Yes”.
2) Discard changes and exit, by selecting “No”.
3) Continue editing, by selecting “Cancel”.



Terminate view and save changes.

When data is not consistent you will get following alert:



Pin code must contain only

digits.
Minimum length is 4 digits.



Show Help view.



PIN code used to protect app data.

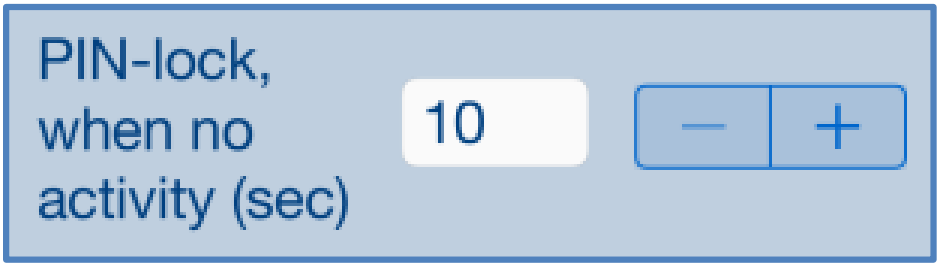

Determines time before app will be locked, when there is no activity in app. When app is in Help view locking is de-activated.



Determines if PIN code is active – in use.



Determines if local notifications will be used to inform about copied items.



Determines if only non-empty login items will be used for copying.



Determines if sound effects will be used in app. Setting affects:

- Click sound
- Alert sound
- Local notifications sound



Determines volume of sound effects in app.

Swipe to the right
Same as Done-button.

[Back to top]

7. PIN code view

This view is used to enter PIN code, when PIN code is activated.



View will appear, when there is no activity in the app during time determined I app settings. It does not matter if app is running is in background or terminated.

Setting of “PIN-lock when no activity” to something beatween 30 and 60 seconds should be enough to copy and paste login and password without re-entering PIN-code.

When wrong PIN code is entered 3 times in sequence app will be locked for 3 minutes. When after that wrong PIN code is entered 3 times in sequence app will be locked for 6 minutes, and so on:

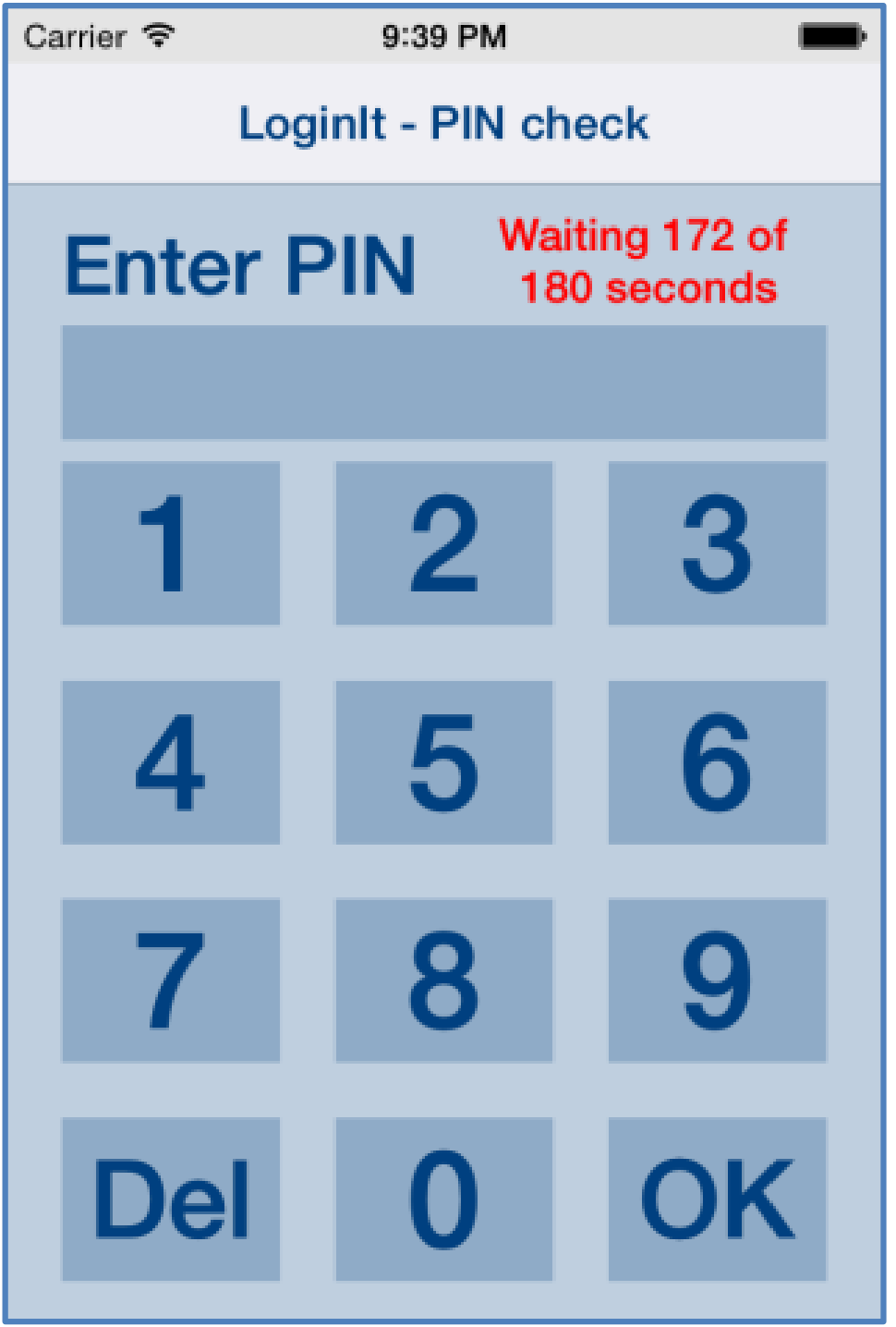
Carrier
9:39 PM
LoginIt - PIN check
Enter PIN
Waiting 172 of 180 seconds
1
2
3
4
5
6
7
8
9
Del
0
OK

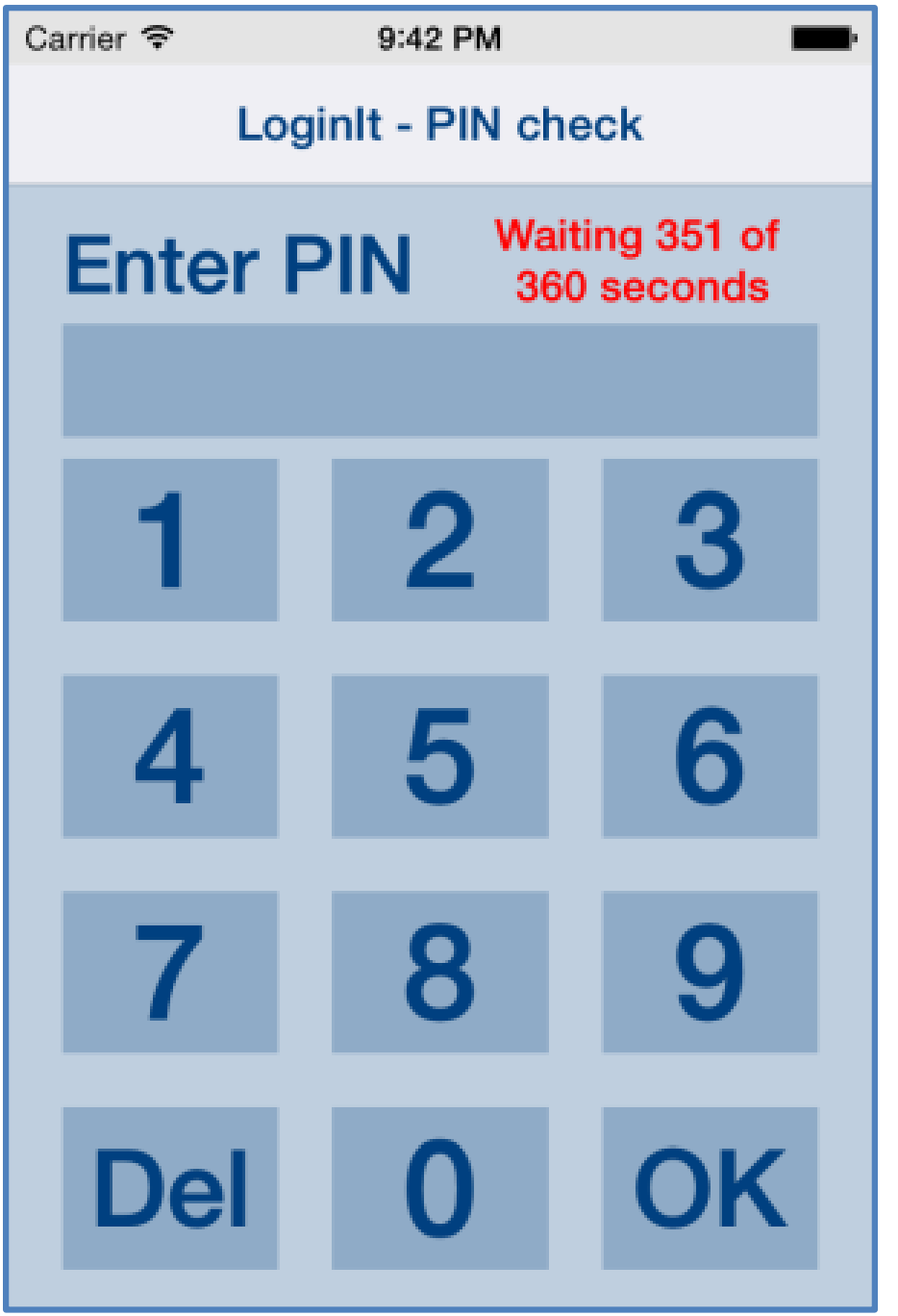
Carrier
9:42 PM
LoginIt - PIN check
Enter PIN
Waiting 351 of 360 seconds
1
2
3
4
5
6
7
8
9
Del
0
OK

[Back to top]

8. Help view

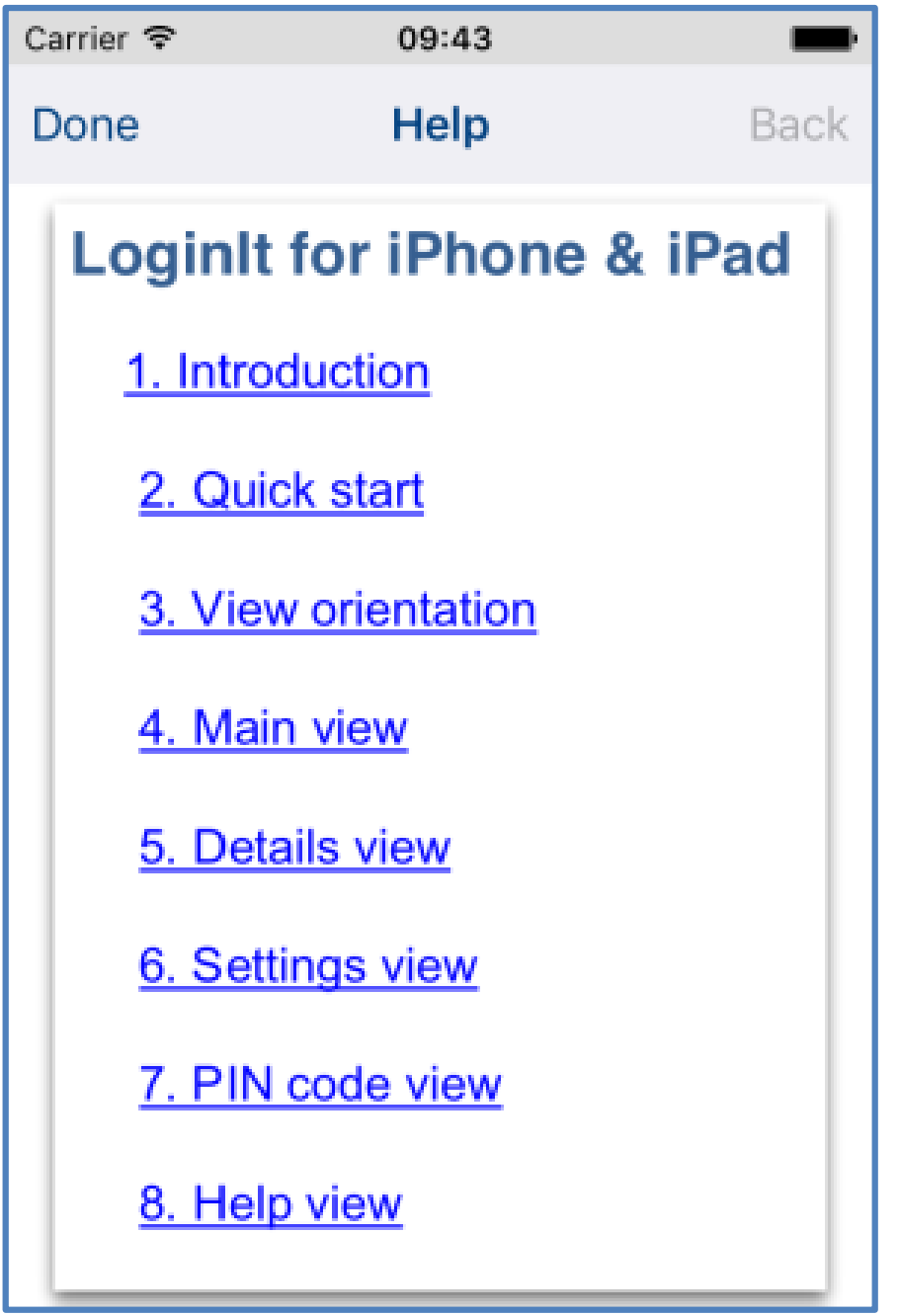
Carrier
09:43
Done
Help
Back
LoginIt for iPhone & iPad
1. Introduction
2. Quick start
3. View orientation
4. Main view
5. Details view
6. Settings view
7. PIN code view
8. Help view

This view shows user guide for app.
The only controls available here are:



Terminate view.



Navigate to previous place in help.

Swipe to the right
Same as Done-button.

[Back to top]